

PLAT OF SURVEY

A PARCEL OF LAND BEING SITUATED IN THE SOUTHWEST QUARTER, SECTION 32,
TOWNSHIP 9 SOUTH, RANGE 2 WEST, MADISON TOWNSHIP, WILLIAMS COUNTY, OHIO.

SURVEYED FOR: DOUGLAS J. ROWLAND

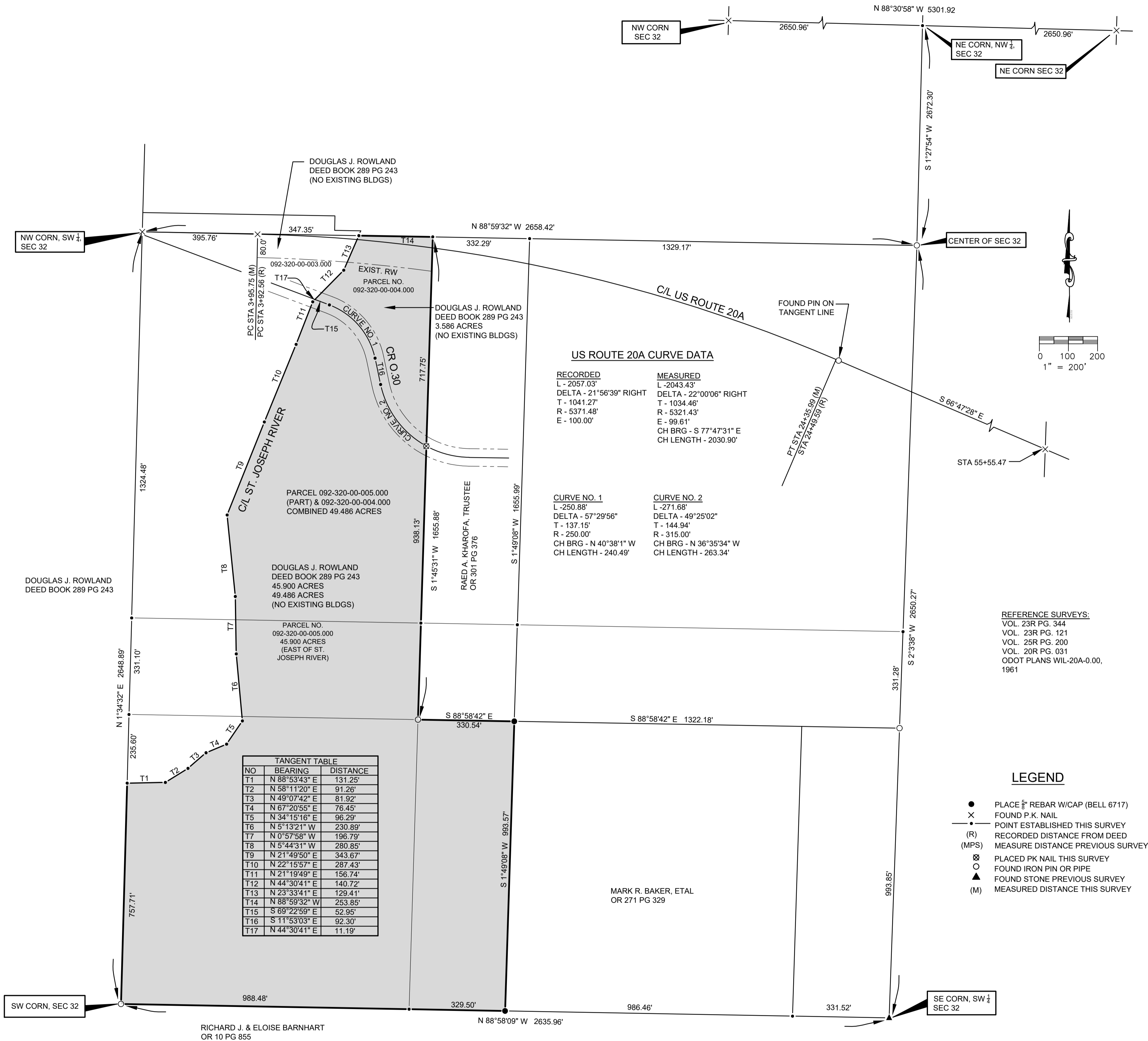

I HEREBY CERTIFY THAT I HAVE SURVEYED THE PREMISES SHOWN ON THE PLAT ABOVE. ALL DIMENSIONS ARE SHOWN IN FEET AND DECIMALS THEREOF. SINCE THIS SURVEY DOES NOT INCLUDE A TITLE SEARCH, THERE COULD BE EASEMENTS OR OTHER ENCUMBRANCES UPON THE LAND WHICH ARE NOT SHOWN ON THIS SURVEY PLAT. IF THESE ARE REQUIRED, PLEASE FURNISH THE NECESSARY INFORMATION. THE BEARINGS SHOWN ON THE PLAT ABOVE ARE BASED ON STATE PLANE COORDINATES, SPC83, ZONE-OHIO NORTH. THIS SURVEY HAS BEEN FILED IN VOL. 28R PAGE 003 OF THE WILLIAMS COUNTY SURVEY RECORDS.

Dennis M. Bell

DENNIS M. BELL
REGISTERED SURVEYOR NO. 6717



REPLACEMENT COPY 4-1-2020

JOB NO: 20-017 DATE: 3-26-2020

05691A State Route 15
P.O. Box 565
Bryan, OH 43506
419-636-2585
419-636-8434
bellengineeringlimited.com